

Do not scale this drawing. Check all dimensions on site.

Planning application drawings may be scaled by the Local Authority.

Any discrepancy is to be reported to the Architect immediately.

Read the drawing in the context of the entire set of project documentation - drawings, schedules, specification, Structural Engineers calculations and other documents. Do not read the drawing in isolation.

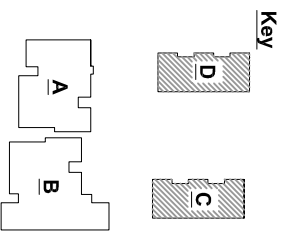
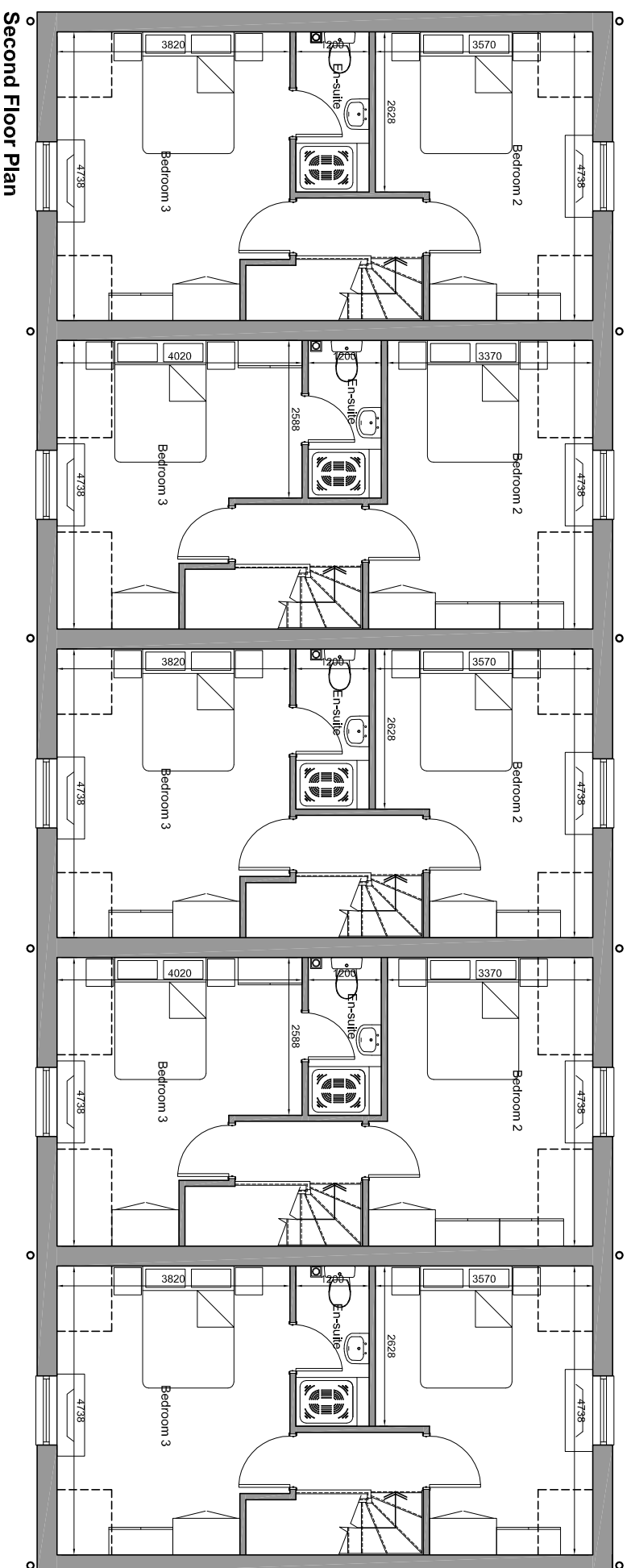

Dwg No: 094

Second Floor - Townhouses

- CONSTRUCTION**
- For Information
 - Preliminary
 - For Approval
 - For Construction
 - For Tender
 - For Contract
 - As Built

PROJECT TITLE
Residential Development at
198 North Road, Cardiff

DRAWING TITLE

Second Floor - Townhouses

SCALE	DRAWN	DATE
1:50 @ A1, 1:100 @ A3	PC	22.01.10
JOB NO	STAGE	DWG NO
L310	F	094

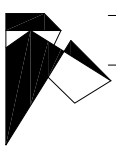

Tony King Architects Ltd
97a Glebe Street
Penarth

Vale of Glamorgan CF64 1EE
T: 02920 306400
www.tonykingarchitects.co.uk