

Do not scale this drawing. Check all dimensions on site.

Planning application drawings may be scaled by the Local Authority.

Any discrepancy is to be reported to the Architect immediately.

Read the drawing in the context of the entire set of project documentation - drawings, schedules, specification, Structural Engineers calculations and other documents. Do not read the drawing in isolation.

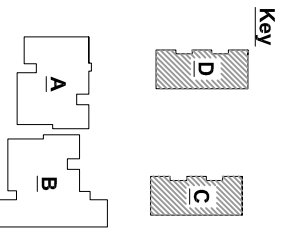
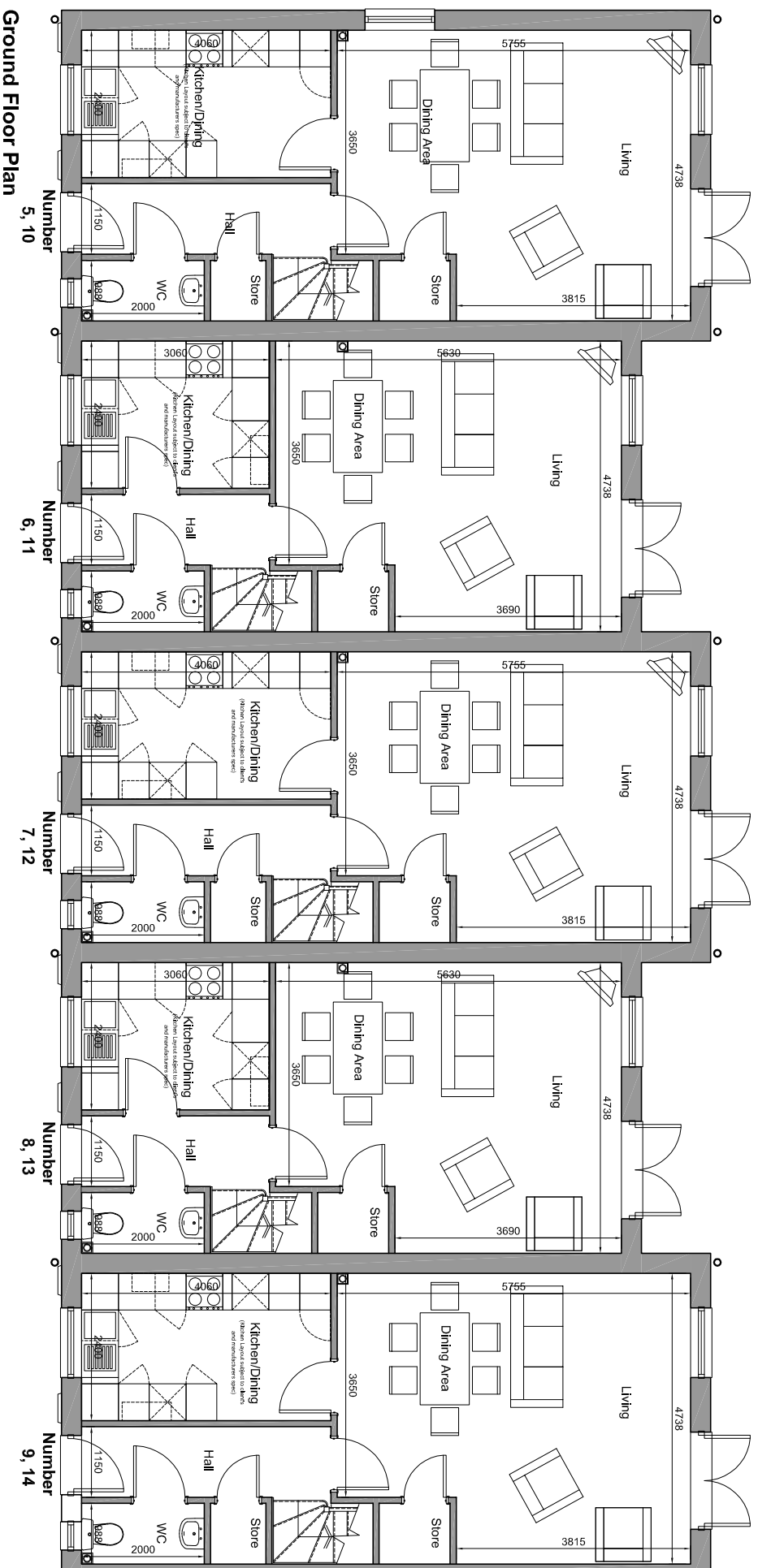
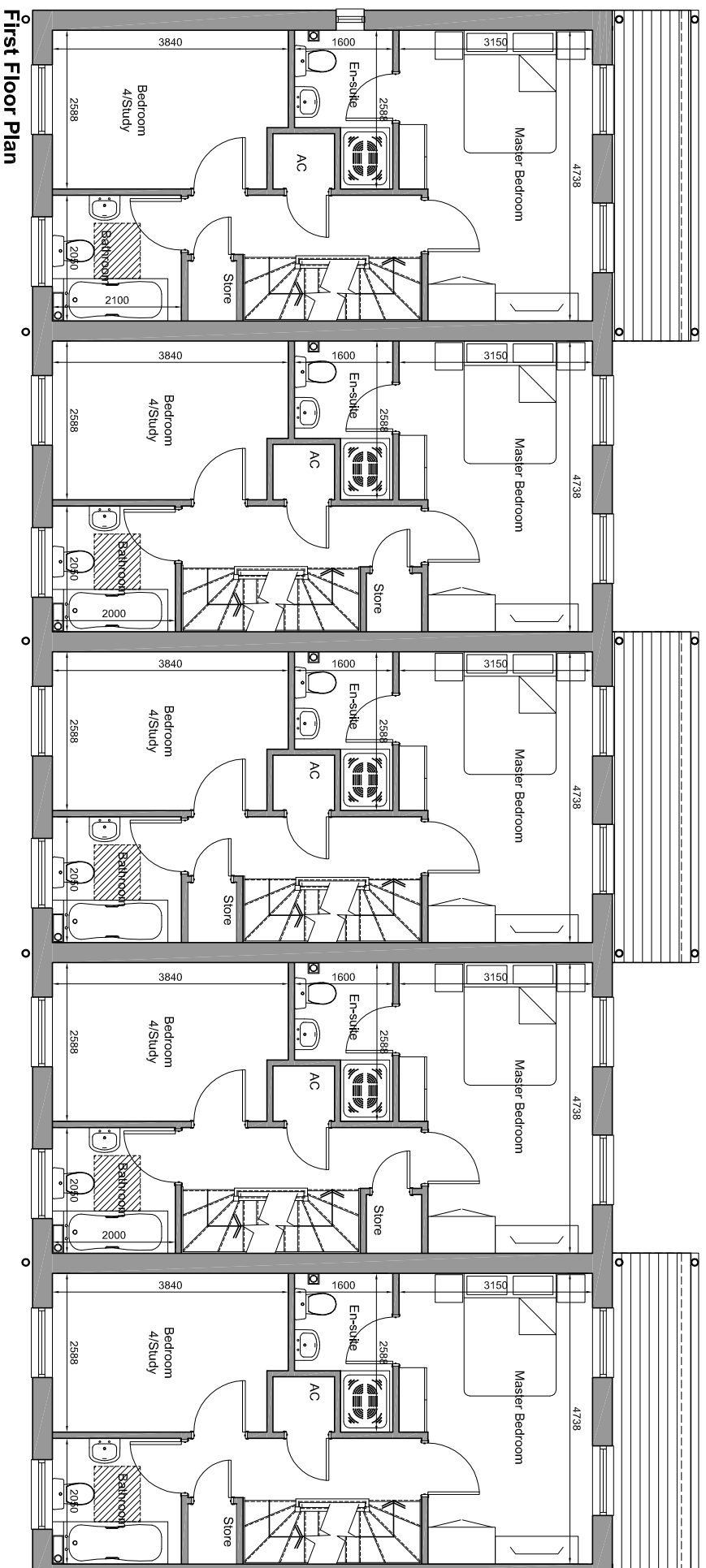

Dwg No: 093

Ground & First Floor - Townhouses

REV DATE AMENDMENTS
A 26 05 10 PC Plot text amended to be number as requested by Linc

Leadbitter
CONSTRUCTION

- For Information
- Preliminary
- For Approval
- For Construction
- For Tender
- For Contract
- As Built

PROJECT TITLE
**Residential Development at
198 North Road, Cardiff**

DRAWING TITLE
Ground & First Floor - Townhouses

SCALE
1:50 @ A1, 1:100 @ A3 PC 22.01.10

JOB NO. / STAGE / DRAWING REVISIONS
L310 F 093 A

Tony King Architects Ltd
97a Glebe Street
Penarth

Vale of Glamorgan CF64 1EE
T: 02920 306400
www.tonykingarchitects.co.uk